C. SAINT-SAËNS

(OP. 111)

Six Études pour le Piano

2me Livre

❧ ❧ ❧

N° 1.	à Monsieur Arthur de Greef TIERCES MAJEURES ET MINEURES	Prix net : 1f75
N° 2.	à Monsieur Louis Livon. TRAITS CHROMATIQUES	Prix net : 2f »
N° 3.	à Monsieur Charles Malherbe PRÉLUDE ET FUGUE	Prix net : 2f »
N° 4.	à Mademoiselle Clotilde Kleeberg LES CLOCHES DE LAS PALMAS	Prix net : 2f »
N° 5.	à Monsieur Édouard Risler TIERCES MAJEURES CHROMATIQUES	Prix net : 2f »
N° 6.	à Monsieur Raoul Pugno TOCCATA D'APRÈS LE 5e CONCERTO	Prix net : 3f »

En Recueil, Prix net : 8 fr.

Paris, A. DURAND & FILS, Editeurs,
4, Place de la Madeleine.
Déposé selon les traités internationaux. Propriété pour tous pays.
Tous droits d'exécution, de traduction, de reproduction et d'arrangements réservés.
U.S.A. Copyright by A. Durand & Fils. 1899.

Imp. Delanchy et Cie Paris

SIX ETUDES POUR LE PIANO

2e LIVRE

N° 1. TIERCES MAJEURES ET MINEURES

à Monsieur ARTHUR DE GREEF

C. SAINT-SAËNS

Op. 111

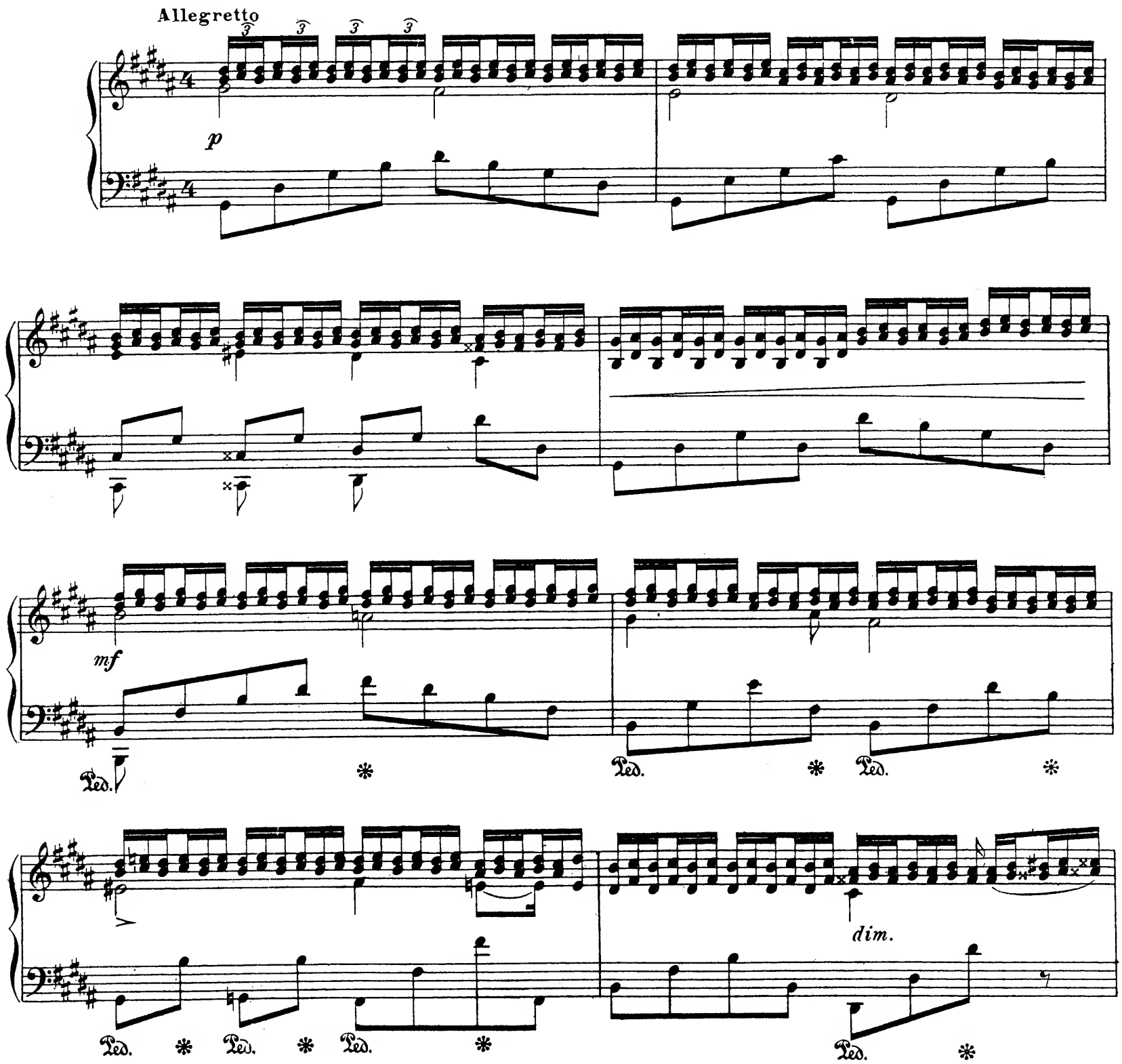

p

mf

Ped. ✻

dim.

Ped. ✻ Ped. ✻ Ped. ✻

p

poco a poco cresc.

più cresc.

f *p*

f *p*

mf *dim.*

p *cresc.* *dim.*

p

f

Ped. ✻

dim.

Ped. ✻ Ped. ✻ Ped. ✻

p *poco cresc.*

Ped. ✻ Ped. ✻

mf *dim.*

p rit.

Ped. ✻

SIX ÉTUDES POUR LE PIANO

2e LIVRE

N°2. TRAITS CHROMATIQUES

à Monsieur LOUIS LIVON

C. SAINT-SAËNS
Op. 111

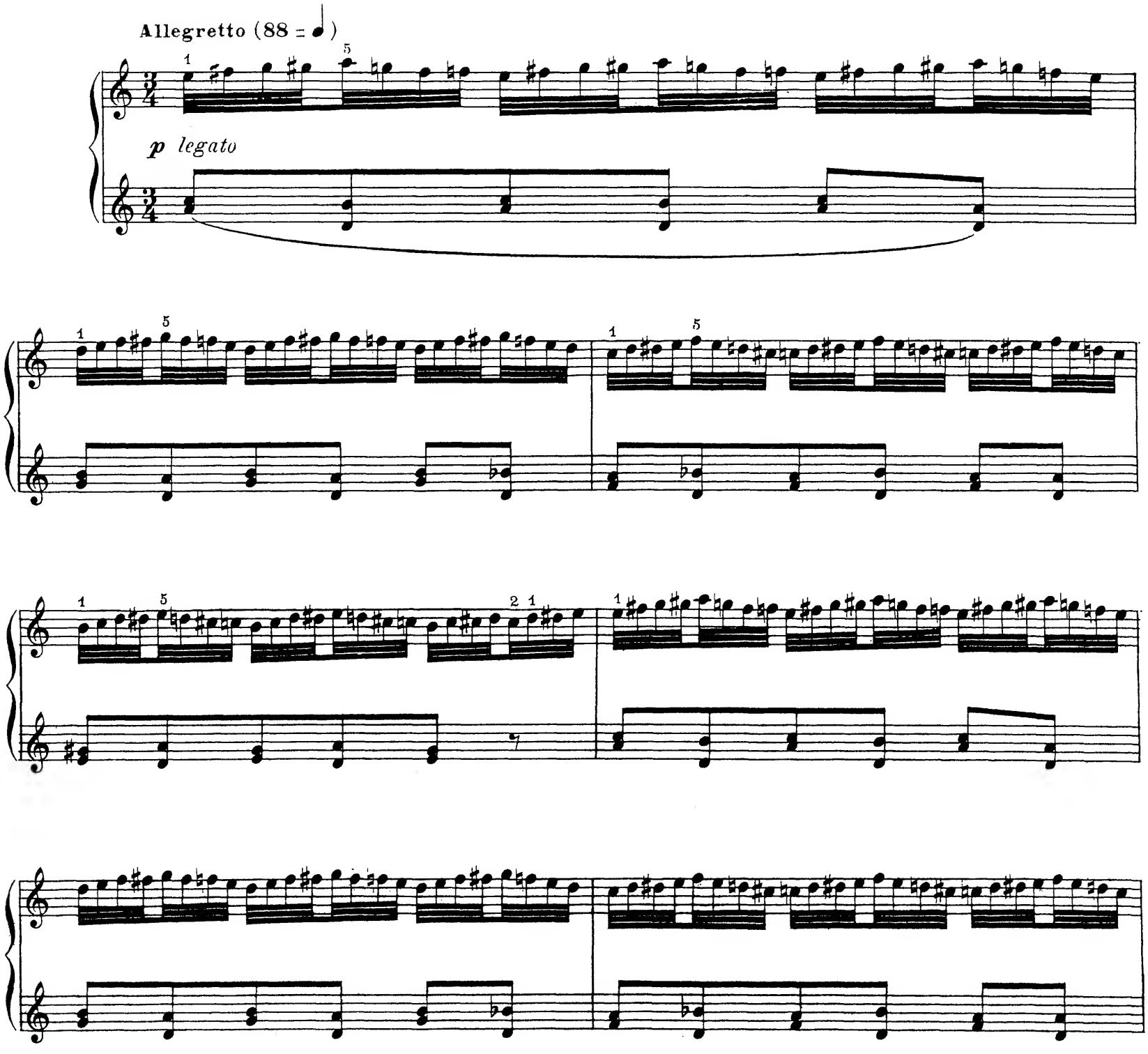

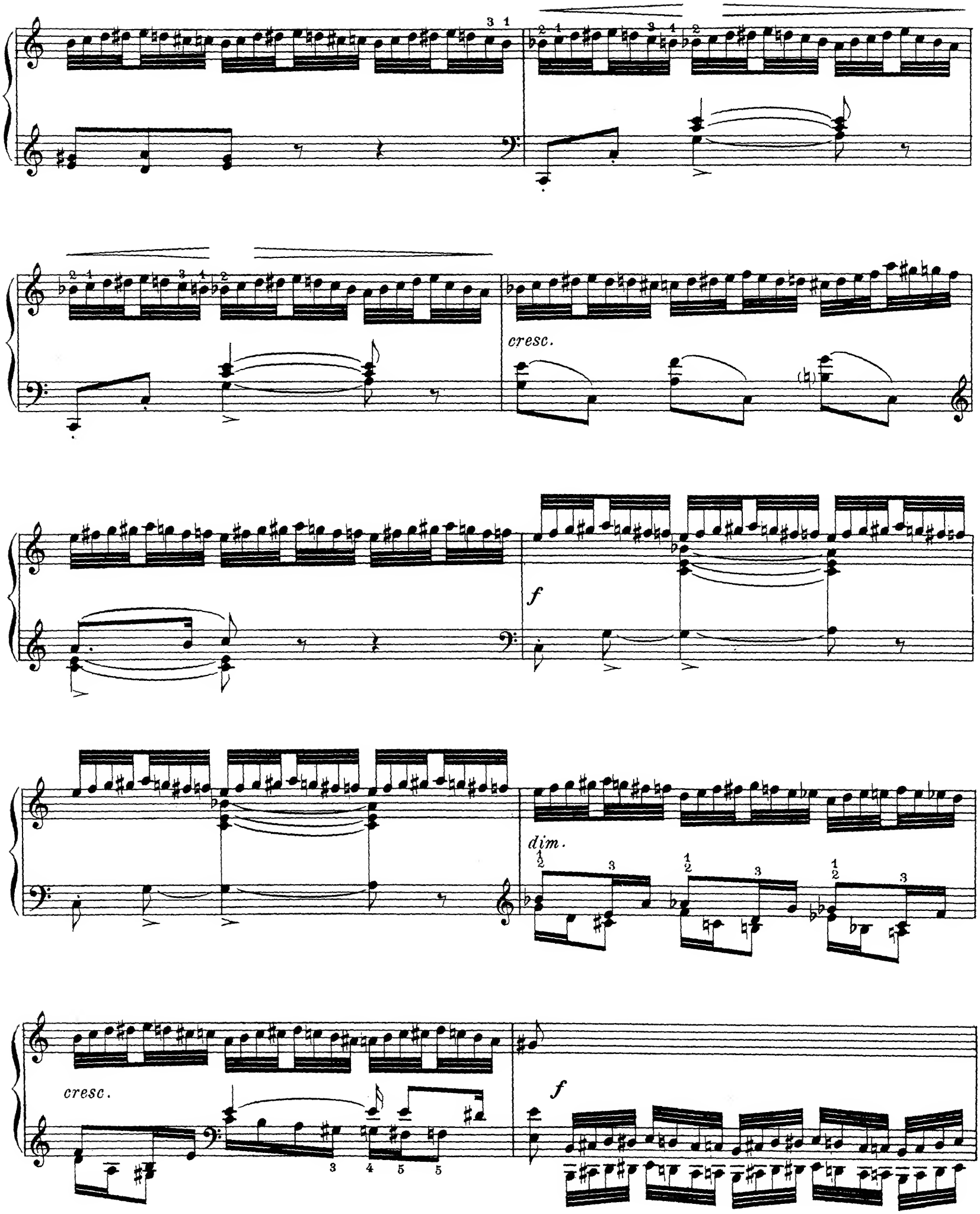
cresc.
f
dim.
cresc.
f

mf

cresc.

f

dim.

tr

p

8

mf

p

cresc.

f

dim.

p

cresc.

f

dim.

8

p

8

dim.

pp

mf

p

8

cresc.

mf

dim.

p

dim.

pp

SIX ETUDES POUR LE PIANO

2e LIVRE

N° 3. PRELUDE ET FUGUE

en MI ♭ mineur

à Monsieur CHARLES MALHERBE

C. SAINT-SAËNS

Op. 111

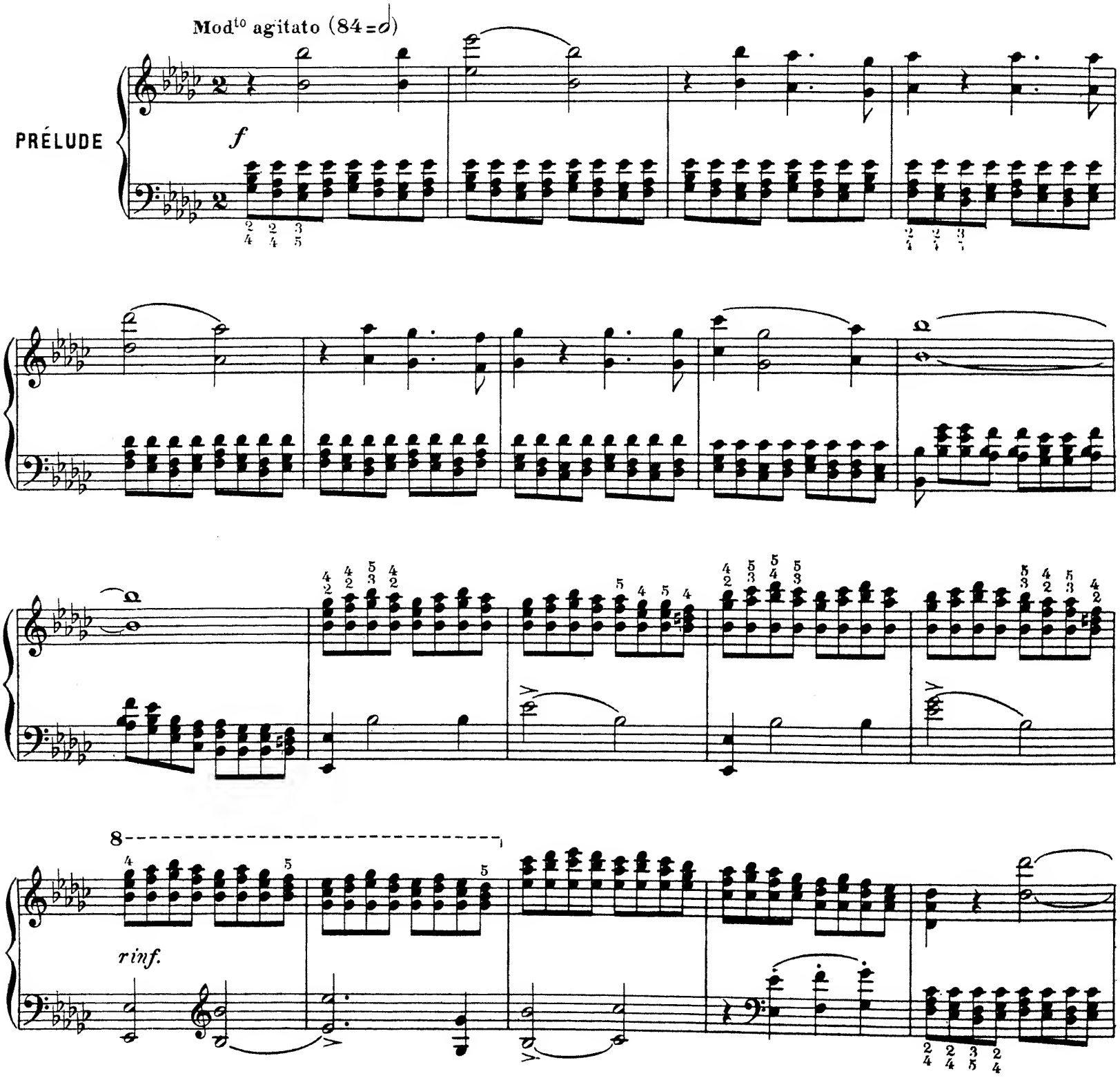

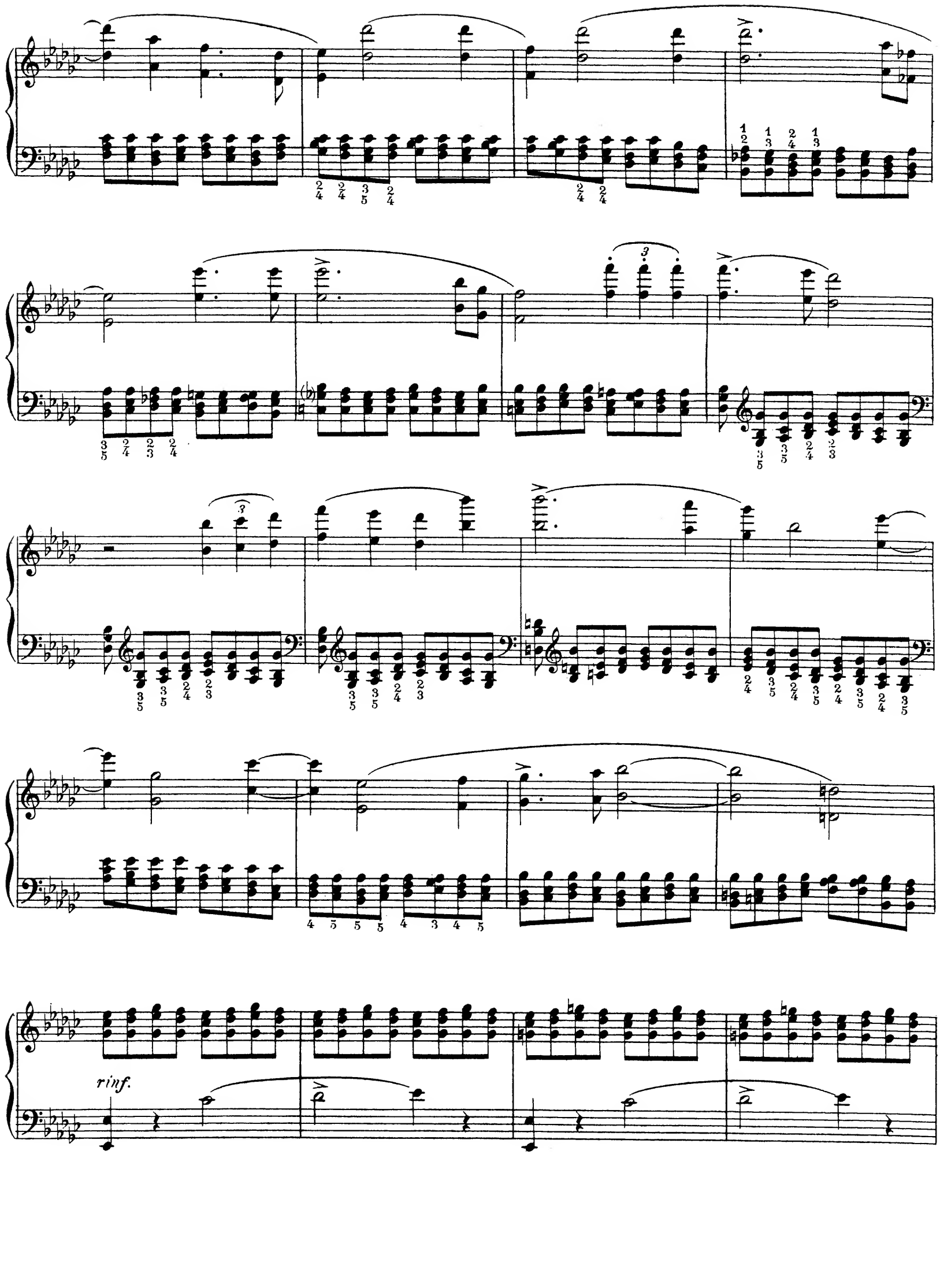
rinf.

dim.

mf

dim.

p

pp

Mod^to espressivo (80=♩)

sempre legato

FUGUE

p

poco cresc.

dimin.

poco calando

a tempo

p

poco cresc.

mf

dim.

cantabile

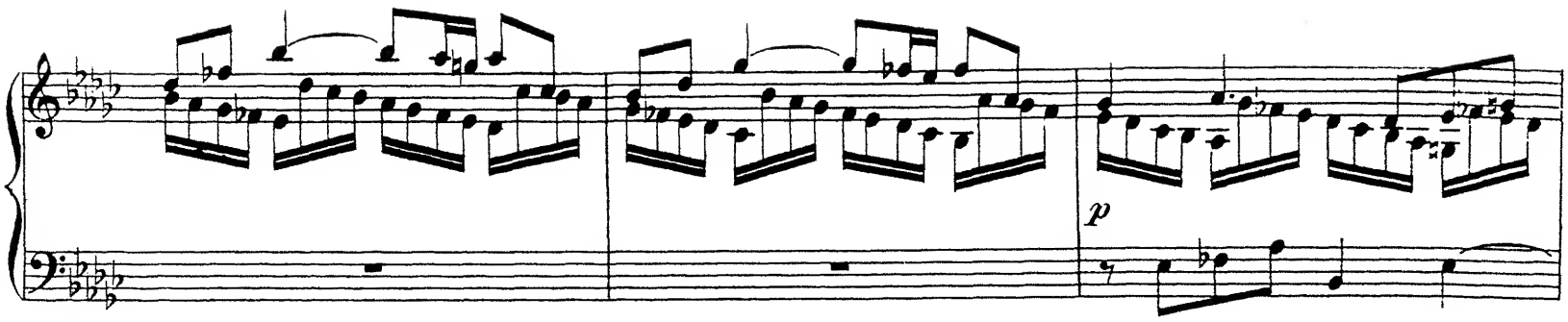
p

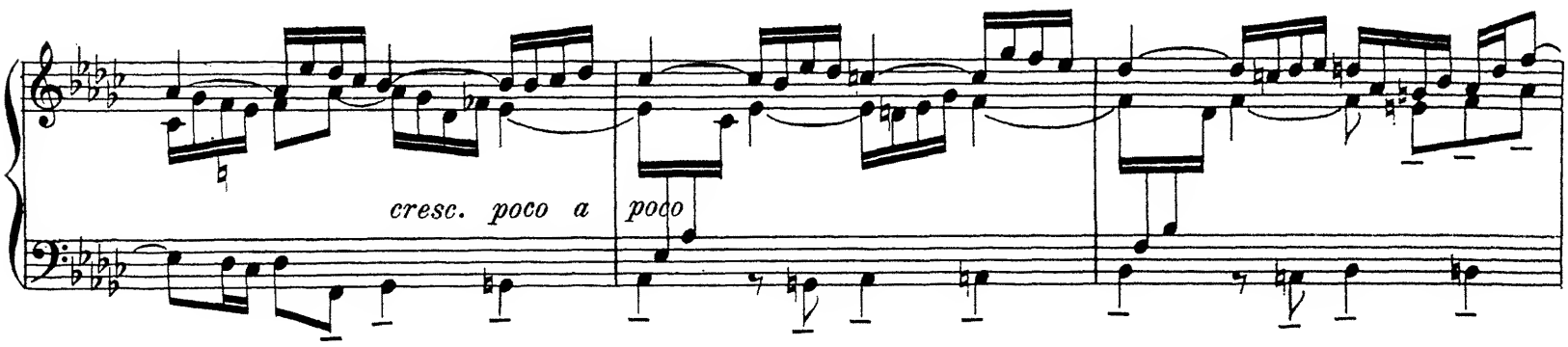
cresc. poco a poco

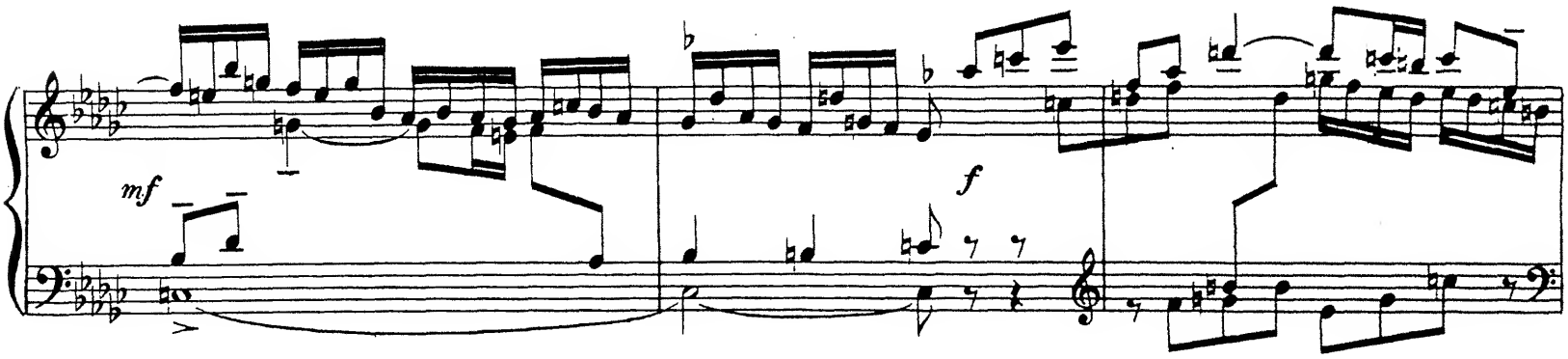
mf
f

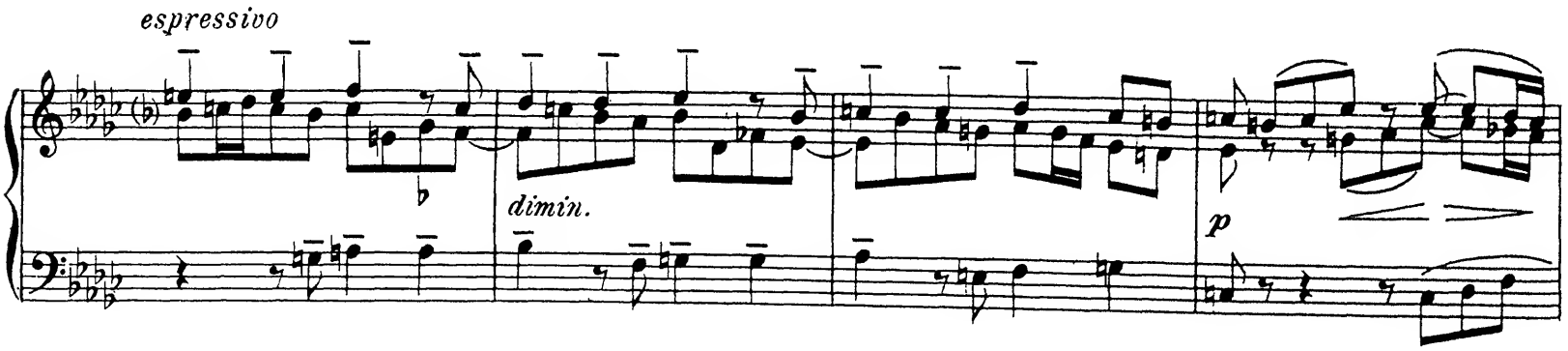
espressivo
dimin.
p

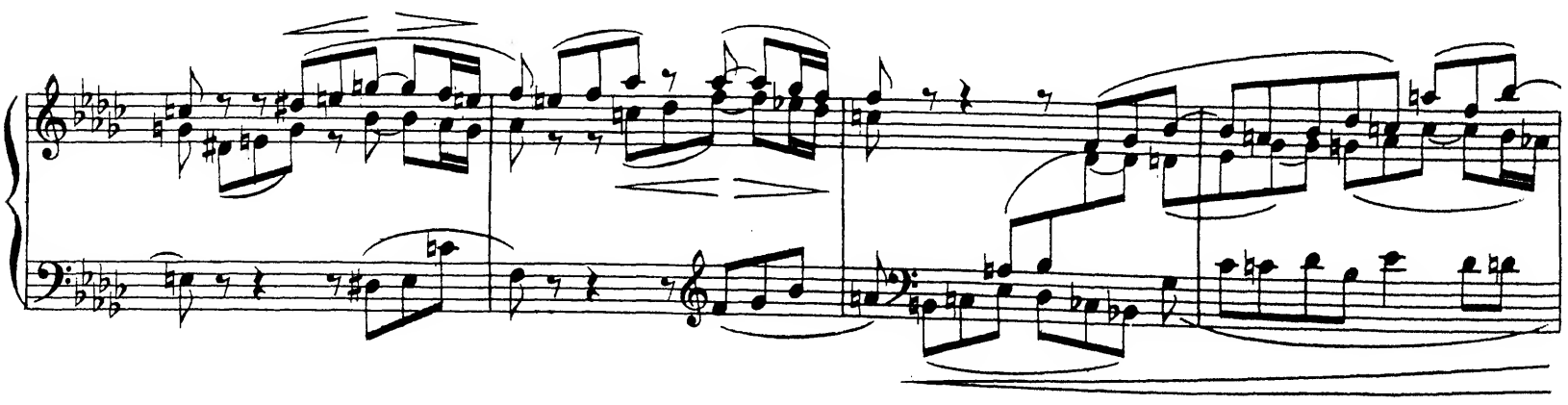

poco ritenuto

marcato

cresc.

mf

Tempo 1°

p

cresc.

f

ff

Ped. ✻

Adagio

SIX ETUDES POUR LE PIANO

2e LIVRE

N° 4. «LES CLOCHES DE LAS PALMAS»

à Mademoiselle CLOTILDE KLEEBERG

C. SAINT-SAËNS

Op. 111

2.

Andantino (120=♪)

p

Ped. tenuto

mf accelerando *cresc.*

f *dim.*

p ritardando *dim.* - - - - - - - - - -

*

Più lento quasi adagio (76=♪)

p

sempre con Ped.

accelerando

sf

Tempo 1° (120=♪)

sf

mf *poco espressivo*

8

p

pp

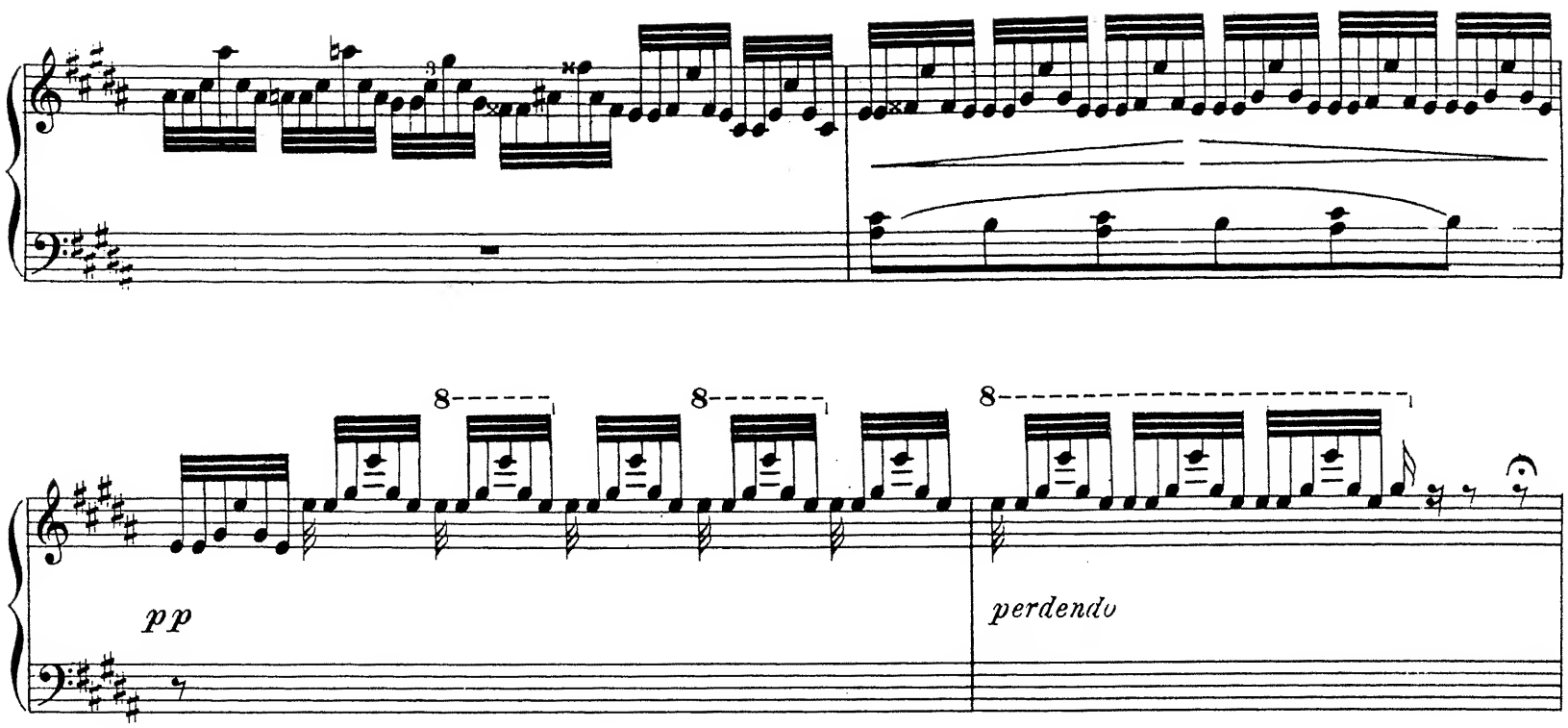
8
8
8
pp
perdendo

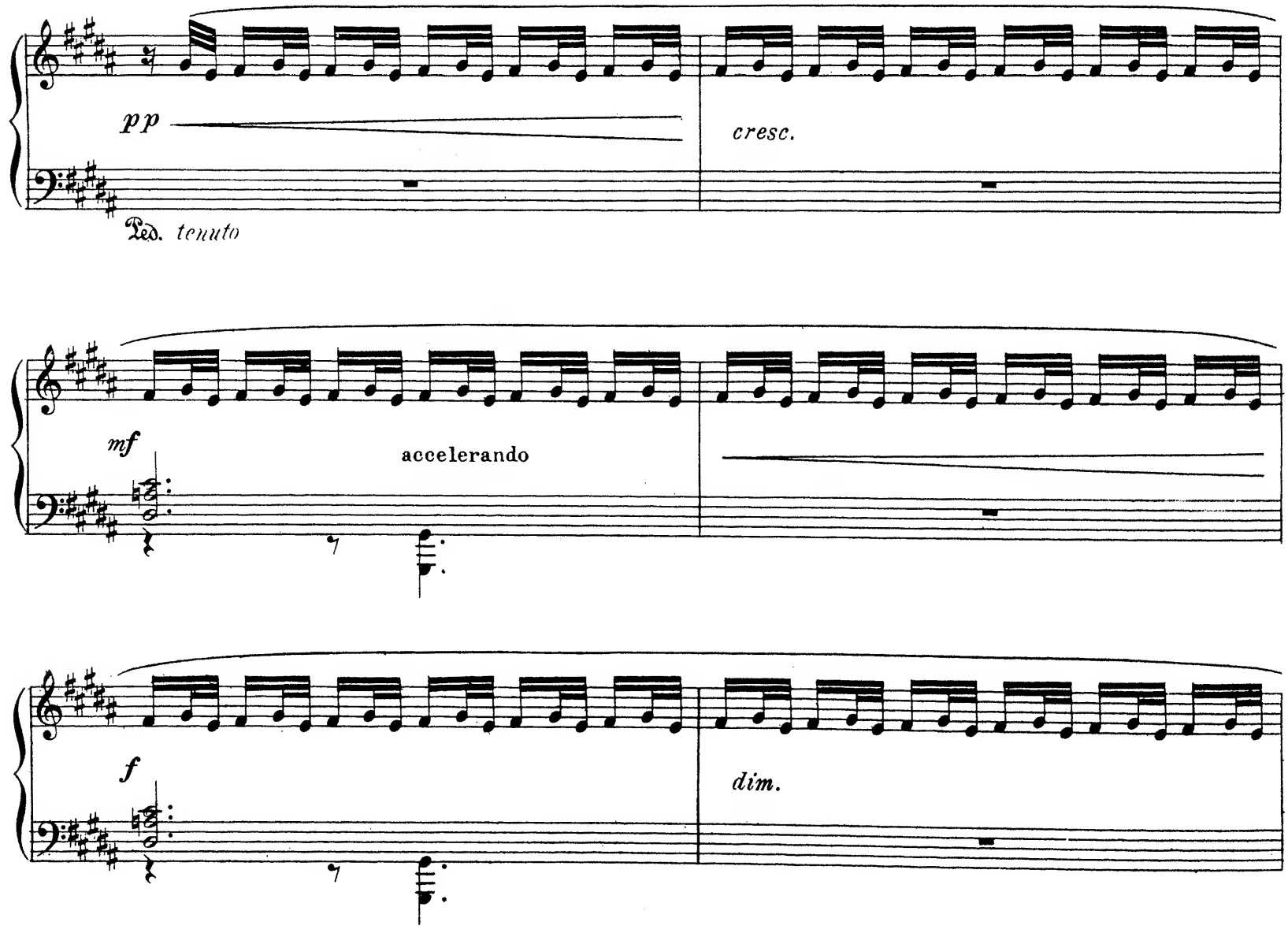
pp
cresc.
Ped. tenuto
mf
accelerando
f
dim.

rit.

p

dim. - - - - - - - - -

più lento

accel.

p

* *sempre con pedale*

sf

Tempo 1°

sf

p

8

poco ritenuto

Tempo 1°
espressivo

pp

p

Ped. Ped.

Ped. Ped. Ped.

cresc.

Ped. Ped.

mf *dim.*

Ped. Ped. Ped.

8

p

Ped.

8

pp

Ped.

Ped.

rit.

pp

ppp

Ped.

SIX ETUDES POUR LE PIANO

2e LIVRE

N° 5. _ TIERCES MAJEURES CHROMATIQUES

à Monsieur EDOUARD RISLER

C. SAINT-SAËNS
Op. 111

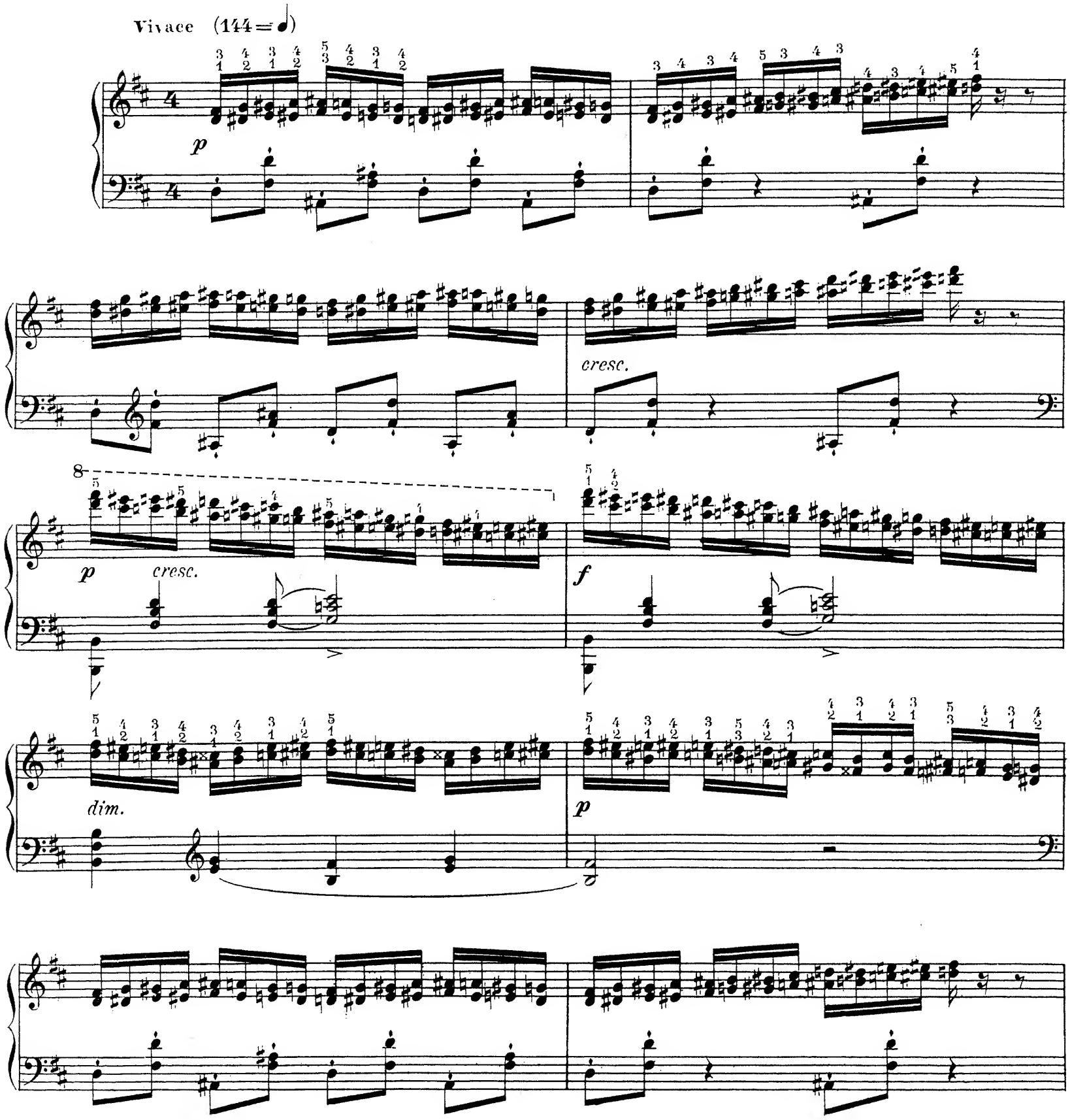

cresc.

dim.

p

cresc.

f

dim.

f

dim.

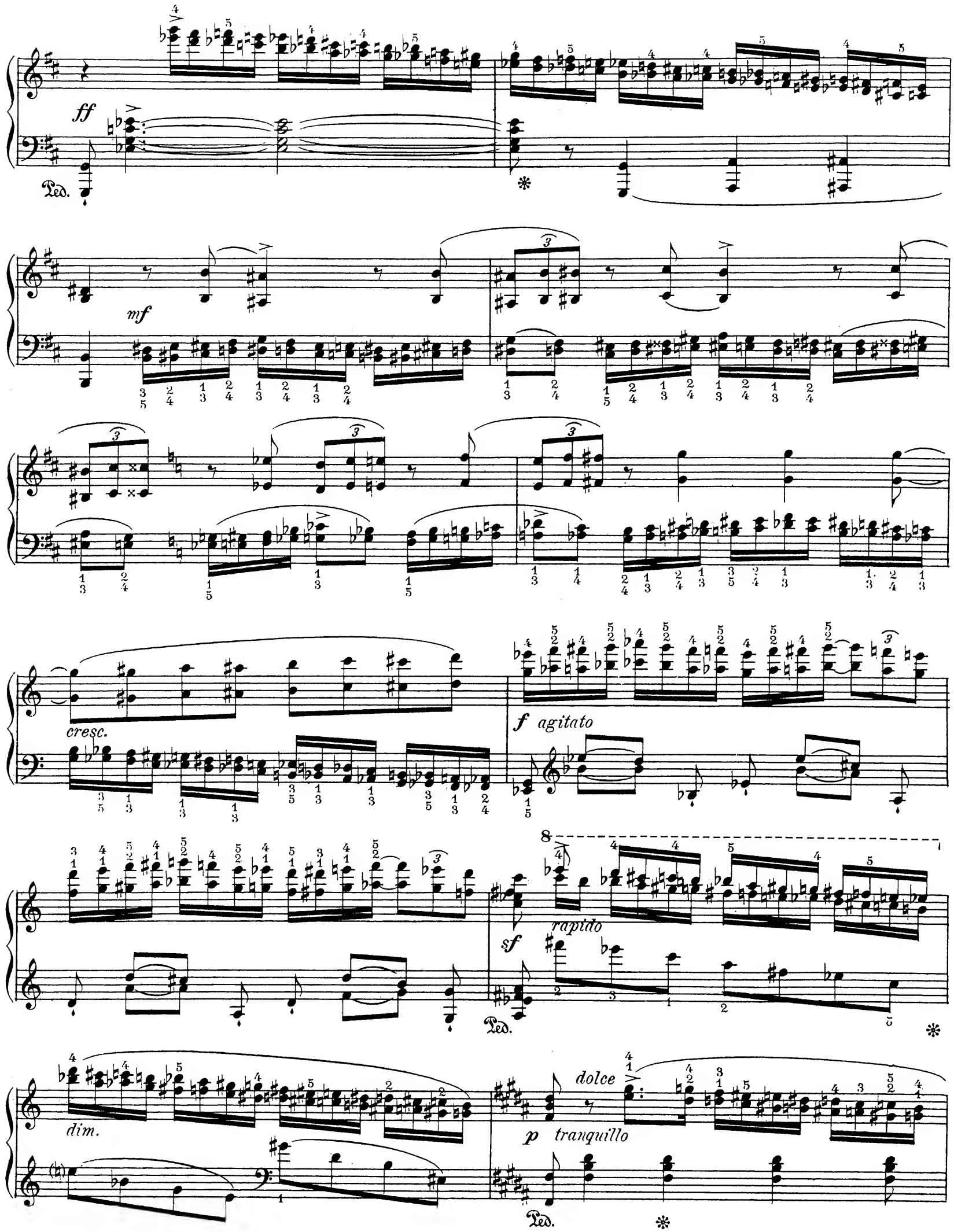
ff
Ped.
mf
cresc.
f agitato
sf
rapido
Ped.
dim.
dolce
p tranquillo
Ped.

Ped. ✻

pp

cresc.

più cresc.

p

f

dim.

p

cresc.

f

Ped. ✻

8

Ped. ✻

ff

Ped.

dim. molto

p

Ped. ✻

Ped. ✻ Ped. ✻

Ped.

pp

Ped. ✻ Ped. ✻

SIX ETUDES POUR LE PIANO

2e LIVRE

N° 6. – TOCCATA

(d'après le Final du 5ème Concerto.)

à Monsieur RAOUL PUGNO

C. SAINT-SAËNS
Op. 111

Molto allegro (168 = ♩)

f

Ped. ✻

mf leggiero

8

cresc.

Ped. * Ped. * Ped. *

f

Ped. * Ped. *

8

mf

cresc.

8

f

Ped. *

8 8

Ped. * Ped. *

mf

Ped. * Ped. * Ped. *

cresc.

Ped. * Ped. *

f

Ped. *

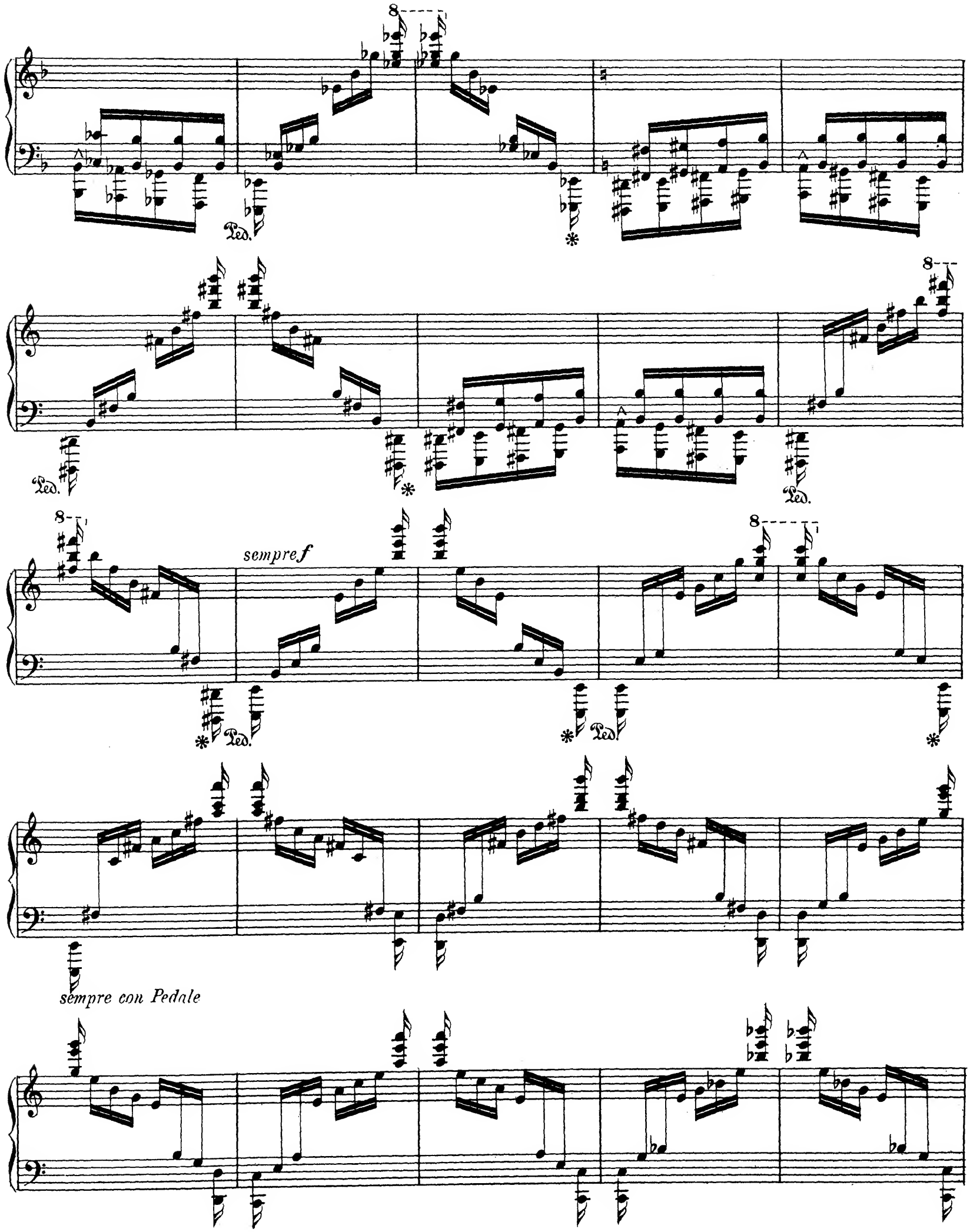
Ped.
sempre f
sempre con Pedale

8 8 8

8 8 8

poco a poco dim.

Ped. ✻ Ped. ✻ Ped. *tenuto*

8

p

sempre p

8 8 1 2 8

1 2

sans Pédale

8

cresc.

Ped. *

Ped. *

leggiero

f

dim.

p

pianissimo

Ped.

Ped.

Ped.

dim.

sempre con Pedale

cresc.

f

sempre più f

ff *sans Pédale*

Ped. * Ped. * Ped. * Ped. *

dim.

p

sans Pédale

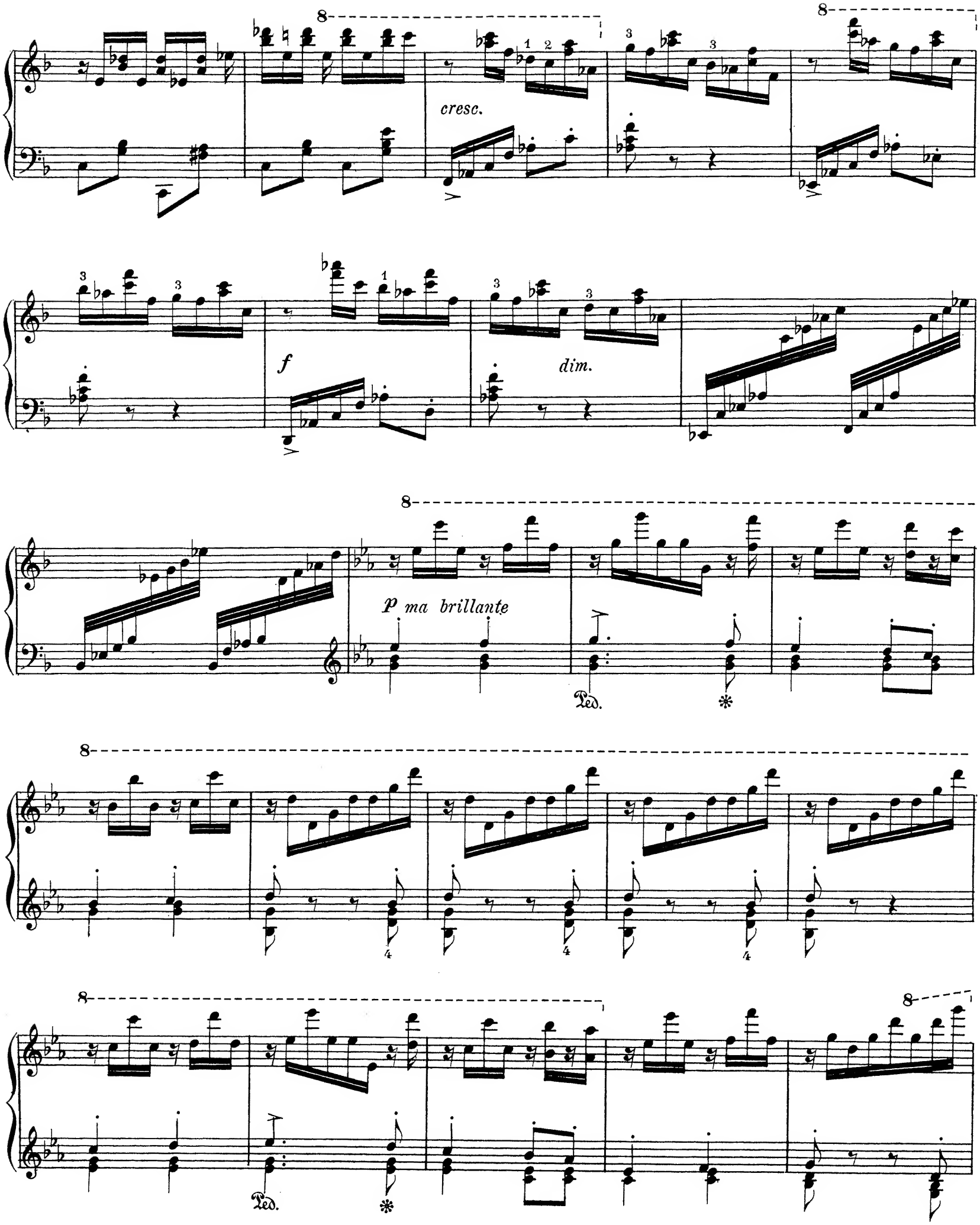
cresc.
f
dim.
p ma brillante
Ped.
Ped.

8 8 8

Ped. *

Ped. * Ped. * Ped. *

leggierissimo

8 8

espress.

Ped. Ped.

8 8

mf molto stacc.

(♭)

Ped. *cresc.* Ped. *sans Pédale*

dim.

p

dim.

poco

(b)

a poco cresc.

sf

f

Ped. à chaque mesure

sf appassionato

sf

8

sf sf sf

Ped. Ped. Ped.

8

sf ff

Ped. Ped. Ped.

8 8

Ped. *tenuto.*

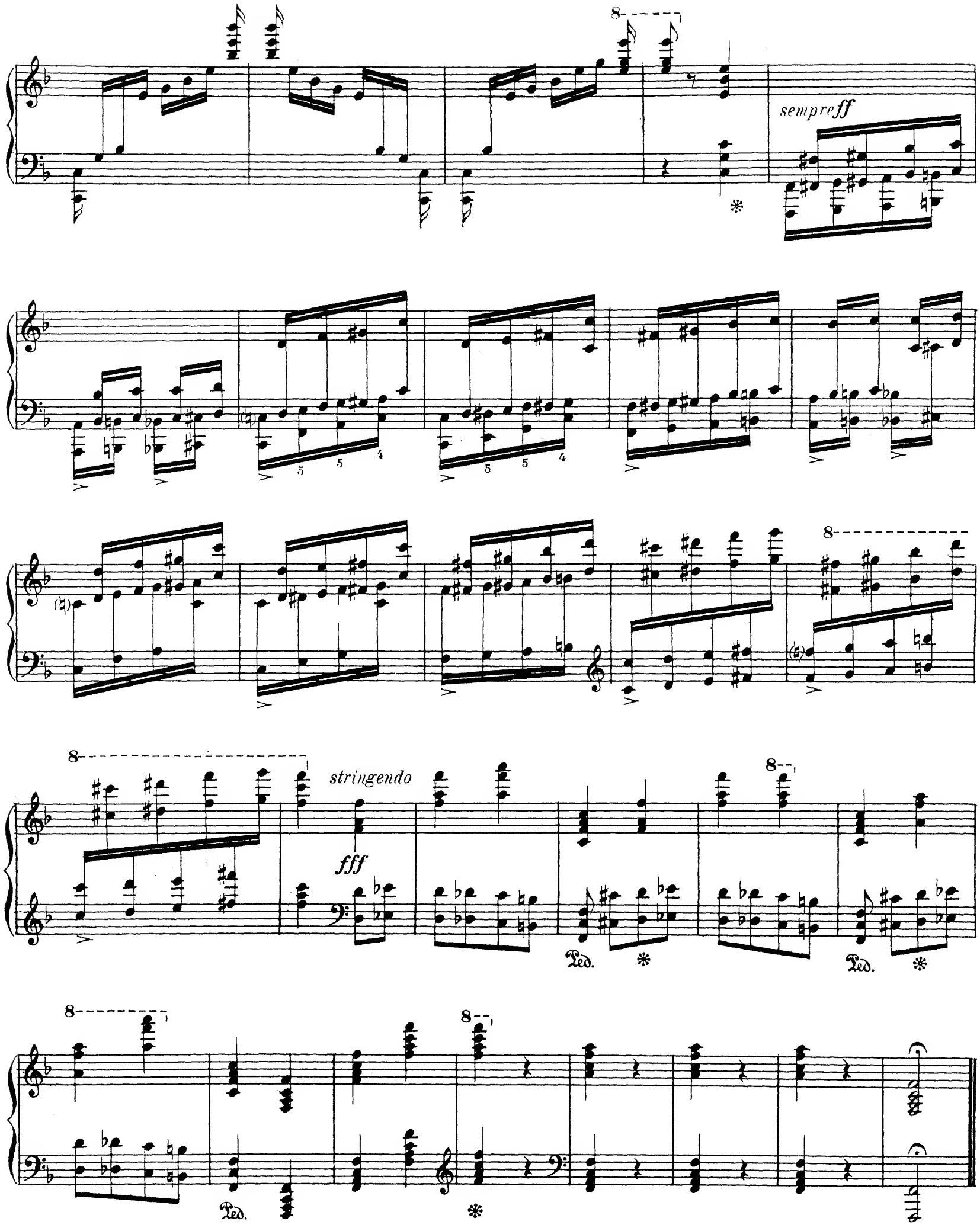
sempre ff
stringendo
fff
Ped.